



نیشنل بک فاؤنڈیشن
وزارت تعلیم و پیشہ ورانہ تربیت

پیشکشوں کی طلبی
ٹینڈر نمبر HAC-410
(ٹینڈر نوٹس)

- نیشنل بک فاؤنڈیشن اسلام آباد کو دلچسپی رکھنے والی پارٹیوں سے پاکستان کی قومی اسمبلی میں بک شاپ بنانے کے لئے سربمہر ٹینڈر مطلوب ہیں جو NTN، GST سرٹیفیکیٹ کے ساتھ رجسٹرڈ ہوں۔
2. بولی دہندہ اپنی سربمہر پیشکشیں 3 فیصد (قابل واپسی) ذریعہ Pay Order یا Demand Draft بنام نیشنل بک فاؤنڈیشن کے ہمراہ 21 دسمبر 2022 کو صبح 12:00 بجے تک زیر دستخطی کے پاس پہنچ جانے چاہیے جو اسی روز صبح 12:30 بجے کھولے جائیں گے۔ مقررہ وقت ختم ہونے کے بعد کوئی پیشکش قابل قبول نہیں ہوگی۔ ٹینڈر کے ساتھ بولی دہندہ کے شناختی کارڈ کی کاپی اور اصل ٹینڈر فیس کی رسید منسلک کرنا ضروری ہے۔
3. ایسی پارٹیاں جو کسی سرکاری یا نیم سرکاری ادارے سے بلیک لسٹ ہوئی ہوں یا کسی یونین کی سرگرمیوں میں ملوث ہوں یا کسی بھی قسم کی Litigation میں ملوث ہوں وہ ٹینڈر میں شمولیت کی کسی بھی صورت میں اہل نہیں ہوں گی۔
4. محکمہ PPRA رولز کے تحت کسی پیشکش یا بولی کی منظوری سے قبل کسی بھی ٹینڈر کو کلی یا جزوی طور پر منظور یا منسوخ کرنے کا حق محفوظ رکھتا ہے۔
5. ٹینڈر دستاویزات بعض مبلغ -3000 روپے دفتر ہذا، زیر دستخطی سے وصول کیے جاسکتے ہیں۔

(انعام اللہ خان)

اسسٹنٹ ڈائریکٹر (ایڈمن)، نیشنل بک فاؤنڈیشن، G-8/4، اسلام آباد

فون نمبر: 051-9261037

Rs. 3,000/-
(Non Refundable)

National Book Foundation

Tender document

National Book Foundation intends to establish a state of the art shop at National Assembly Islamabad. Sealed bids are invited from the NTN, GST registered firm and having C-6, CE-10 C firms for the purpose.

Terms & Condition:

1. The firm must have valid NTN, GST Number, C-6 & CE-10 certificate. NTN & GST verification certificate from website of FBR may be attached with tender.
2. Bid documents should reach the office of Secretary before half an hour of opening of tender i.e. on 21-12-2022. Bid shall be opened on the same day at 12:30 pm in presence of bidders or their authorized representative at NBF, Head Office, 6-Mauve Area, G-8/4, Taleemi Chowk, Islamabad.
3. Bid received after closing time will not be entertained. No telegraphic or faxed bid will be accepted.
4. Authorized representative of the firm must sign and stamp the bid documents and rate / bid proforma.
5. The rates should be quoted in the prescribed rates/bid proforma enclosed herewith at Annex-A.
6. Earnest money in shape of Pay Order/Demand Draft in favour of National Book Foundation @ 3% of quoted price / rates should be attached with bid, which shall be refunded to unsuccessful bidders. The bid money of successful bidder will be released after satisfactory completion of the work.
7. The work should be of best quality and finishing to the entire satisfaction of NBF authorities/committee.
8. The work will be completed within 20 days with 5 days grace period after issuance of work order.
9. After given time period penalty of Rs.1,000/- per day will be imposed which will be deducted from the bill.
10. An affidavit on stamp paper of Rs.100/- should be submitted with tender documents that the firm is not black-listed and not in litigation with any Government, Semi-Government department and Autonomous body.

11. Black listed bidders / firms are not eligible to participate in the tender. In case of any legitimate complaint, bid money shall be forfeited.
12. The admissible taxes shall be deducted as per rule.
13. The successful bidder will be bound to hand over the shop in complete with all respect.
14. Payment will be made on completion of work subject to availability of funds.
15. Managing Director of National Book Foundation reserves the right to accept or reject all bids/proposals in accordance with Rule-33 of PPRA Rules-2004. In case of any litigation or grievance or shall serve as arbitrator in case of any litigation or grievance whose decision will not be challenged at any forum.

Name of Firm: _____

Name of representative with
designation: _____

Address/Contact: _____

Signature/Stamp: _____

**BILL OF QUANTITIES
NATIONAL BOOK FOUNDATION (OUTLET)
AT NATIONAL ASSEMBLY OF PAKISTAN**

SUMMARY OF COST

Sub Head	Description of Work	Amount (PKR)
A	Civil and Finishing Works	-
B	Wood Works	-
C	Fabrication, M.S / S.S Works	-
D	Aluminium Section / Glass works	-
E	Electrical Works	-
F	Air Conditioning Works	-
G	Furniture & Equipments	-
	Total (Rs):	-

**BILL OF QUANTITIES
NATIONAL BOOK FOUNDATION OUTLET**

S.No	Items Descriptions	Unit	Quantities	Rate (Rs)	Amount (Rs)
A)	Civil & Finishing Works:				
1	DISMENTLING and DISPOSAL	SFT	504.00		-
2	Flooring Works				
2.1	Wooden Parquette Flooring				
	Providing, laying and fixing imported quality hardwood 6"x36" wooden floor tiles in required colour / texture on floors over PCC layer / existing porcelain floor, base preparation with mortar cutting and labour, complete in all respects per drawings and as directed by the Engineer.	Sft	560.00		-
3	Wooden Skirting				
	Providing & fixing Wooden skirting of approved color / texture around internal walls including labour, complete in all respects per drawings and as directed by the Engineer.	Rft	125.00		-
4	Paint Work				
	Providing and applying 3 coats of Plastic emulsion paint (apply with roller only) over one coat of primer after making good any unevenness by filling with ICI or Berger factory made filling to surfaces of walls, ceiling and soffits of beams etc, at any floor/ any height, complete in all respects and as directed by the Engineer Incharge.	Sft	720.00		-
5	Roller Blinds				
	Providing and fixing in position of Roller blinds consisting of best quality fabric of approved color to windows and fixed glazing including all fittings and accessories, with powder coated Aluminum top rail, complete in all respects directed by the Engineer.	Sqft	167.00		-
Sub Total of Civil Works Rs. (A):					-

S.No	Items Descriptions	Unit	Quantities	Rate (Rs)	Amount (Rs)
B)	Wood Works:				
	Note:- All wood works to be applied approved anti termite chemical as per manufacture's directions. All Beech wood should be French origin only. (Also submit minimum one year warranty / garanty written on your latter paid)				
1	Wooden Cabinets				
1.1	Wall Hanging / Base Cabinets				
	Providing & fixing 18" high & 18" deep wooden under cabinets consisting of 3/4" thick lamination board boxing / shutter, including brass hinges, Metal hanging & base frames, locks, approved S.S handles, latch lock, polishing etc complete in all respects as per drawings & directed by the Engineer.	Sft	110.00		-
1.2	Wooden Drop Beam				
	Providing & fixing 6" thick wooden drop beam at the entrance 18" dropped from ceiling level consisting of 3/4" thick mdf sheet with solid wooden framing of partial wood. Including polishing, finishing etc. Complete in all respects. As per drawings/instructions by engineer in Charge.	Sft	95.00		-
					-

S.No	Items Descriptions	Unit	Quantities	Rate (Rs)	Amount (Rs)
C)	Fabrication, MS / S.S Steel Works				
1	S.S Pipe racks				
	Providing & fixing High Strength Polished Welded AISI Square Tube 2"x2" Stainless Steel Pipe racks, including cutting, bending, labour & finishing complete in all respects, as per drawings / directed by the Engineer.	Rft	422.00		-
D)	Aluminium Section / Glass works				
1	12mm Thick Clear Glass				
	Providing and installation 12mm thick local tempered Polished clear glass at facade & shelves . including angles, clips D clips, hardware etc. Contractor is required to provide joints between the panels with minimum 5mm thick clear silicon from Dow corning or other approved by the Engineer. Complete in all respects.	Sft.	462.00		-
2	12mm Thick Clear Glass Door				
	Providing and installing of 12mm thick local clear tempered glass door consisting of wooden frame as per drawings including , heavy duty imported (G.C.C) door opening machine, 36" long S.S. door handle set, locking arrangement, complete in all respects as per drawings and as directed by the Engineer Incharge. (Local made machine is not allowed).	Sft	40.00		-
Sub Total of Glass Works Rs. (D):					-
E)	Electrical Works				
1	Wiring & Conduiting:				
1.1	Light Point Wiring:				
	Provide and install 3x1.5 sq.mm single core PVC insulated grade copper wires in 1" dia. PVC conduit (make Galco/Beta/Popular). Surface or concealed mounted including all accessories, flexible connection between light point above suspended ceiling, connectors, cover plates, adaptors, sheet steel back boxes with brass earth terminal, complete in all respect, (make FAST cables).				
a	Light point controlled by one switch	Point	6.00		-
b	Light point from point to point.	Point	6.00		-
e	Wiring of 10 A 3 pin socket point	Point	4.00		-
2	Power Point Wiring:				
a	Provide and install wiring from DB for 13A. 3 pin switch socket outlets for Power (wapda) and UPS with 4x4 sq mm +ECC 1x2.5 sq mm single core PVC insulated copper wires in 1" dia. PVC conduit. Surface or concealed mounted with all accessories. (Sockets installed side by side shall be counted as one).	Point	2.00		-

S.No	Items Descriptions	Unit	Quantities	Rate (Rs)	Amount (Rs)
b	a. Same as item above but wiring point to point with 3x1C 2.5mm sq mm.	Point	2.00		-
2.1	Sign Light Wiring:				
	Provide and install wiring from DB for Sign Board and ATM Sign with 5x4 sqmm PVC insulated copper wires in 1" dia. PVC conduit concealed/surface mounted with all accessories.	Job	1.00		-
2.2	ACs Wiring				
a	Split A/C's unit from distribution board to respective Split A.C wired with 3x4mm ² (P+N+CP) PVC insulated 300/500 V grade wire, manufactured by M/s. FAST cable or as specified in Annexure A, in 25mm dia PVC conduit make Beta, Polo or Popular, recessed in wall/floor, above false ceiling or as required as per site conditions, all PVC conduit accessories, pull boxes, steel pull wires etc. Complete with all conduit & wiring accessories. Wiring shall be done directly from the MCB installed in the respective DB without any claim of circuit. complete with suitable size 1.5mm thick sheet steel back box recessed in wall. Complete with all accessories including termination.	Nos	1.00		-
b	Provide and install of wiring from DB for 15 A 3-pin switch socket outlet with 2x4 sqmm+ECC 1x4 sqmm single core PVC wire in 1" dia PVC conduit surface or recessed mounted including all accessories.	Nos	1.00		-
2	Switches & Sockets				
2.1	Switches:				
	Provide and install following switches including back boxes and all fixing accessories (make Clipsal/MK).				
a	1-Gang Switch	Nos			-
b	2-Gang Switch	Nos			-
c	3-Gang Switch	Nos	1.00		-
d	4-Gang Switch	Nos	1.00		-
2.2	Sockets:				
	Provide and install following sockets to be installed in floor boxes or on M.S back boxes.				
a	RJ-45 Outlet for Data make CLIPSAL/3M	Nos	2.00		-
b	RJ-11 Outlet for Voice/Tel make CLIPSAL/3M	Nos	2.00		-
c	13 A 3Pin flat socket (UPS power) make CLIPSAL	Nos	4.00		-
d	5A 3-pin Round Socket (Raw Power) make CLIPSAL.	Nos	2.00		-
e	15A 3-pin Power Plug (Raw Power) make CLIPSAL	Nos	2.00		-
3	Back Box:				
	Supply and installation of 16 SWG sheet steel powder coated back box recessed in wall as required with earth point.	Nos	8.00		-
4	Electrical Fixtures:				
	Supply, installation and connection of the following lighting fixtures as specified complete with lamps, starters, holders, capacitors, ballasts, etc including all mounting accessories of make Philips/Sunlight. Complete in all respect.				

S.No	Items Descriptions	Unit	Quantities	Rate (Rs)	Amount (Rs)
4.1	SMD ceiling light 9 Watt Make AURA, Fiam or Philips Two year replacing warntee.	Nos	12.00		-
0.1	Providing & Installing Floor Standing lamp	Nos	2.00		-
5	Telephone & Data Points				
	Supply and install 1" PVC conduit (Galco/Beta/Popular) and place separately each of the CAT-6 UTP - 4 pairs cable and telephone cable including floor cutting, surface/concealed fixing, pull boxes, back boxes etc. Complete in all respect as per the drawing				-
5.1	a. Data Point with cat-6 4 pairs cable	Points	2.00		-
5.2	b. Telephone points with 2 pair 0.6 mm cable	Points	1.00		-
5.3	Testing of All Electrcial Works	Job			-
Sub Total of Electric Works Rs. (F):					-
F) Air Conditioning Works:					
1	Copper Pipes				
	Providing and fixing 2 Nos. USA Copper Pipe with insulation for split units make (Muller) (charged as per final measurement on site). The return and supply copper tubing to be sized as per manufacturer's recommendation and to be drawn in separate Aeroflex insulators with gray tape. (deduct the copper pipe quantiity alrady available with AC by company)	Rft	30.00		-
2	UPVC Drain Pipes				
	Provide & fix 3/4" dia UPVC pipe for AC drain waters, Beta, Dadex, or popular (medium) conforming to BSS 1307 of 1957, along with GI fittings such as tees, elbows, unions, reducers, sockets, teflon tape for jointing, hangers, supports, sleeves, including testing and commissioning and insulation with Aeroflex insulation.	Rft	40.00		-
3	Iron Brackets:				
	Providing and installing M.S angle iron brackets, treated with rust proof paint and enamel coating for external A/C's units fixed to the wall slab with Hilti bolts.	Each	1		-
Sub Total Air Conditioning Works Rs. (G):					-

S.No	Items Descriptions	Unit	Quantities	Rate (Rs)	Amount (Rs)
G)	Furniture & Equipments				
1	Computer Table				
	Supply of Computer table of mentioned size in the drawing with side rack of modern type.	No.	1.00		-
2	Computer Chair				
	Supply of High back type Computer Chair with leather top. Chair must be of good quality.	Rft	1.00		-
3	Waiting Sofa with Table				
	Providing and Placing sofas of a contemporary design, the basic frame of which is to be made of 1st class hardwood, supports of 19 mm thick marine grade ply, covered with thick layers of hi-density foam, shaped to the required design, and covered with hi-quality fabric of the basic range of Rs. 250/- per metre. Each sofa seat to be approximately 2'-0" x 2'-0" in size, the overall sofa to be a highly luxurious look and feel, and to be comfortable to sit. A)3 Seater sofa.	No.	1.00		-
4	Computer				
	Providing Dell / Hp Brand Computer (Core i-5 3rd or 5th Gen.) with general specifications. Including LED, cables, Installing, Complete in all respects.	No.	1.00		-
5	Printer				
	Providing & Installing HP LaserJet Pro M12W Printer.	No.	1.00		-
6	S.S Logo				
	Providing & fixing S.S logo at Entrance door. Consisting of S.S frame fixed with screws. Complete in all respects.	No.	2.00		-
7	Planter				
	Providing indoor planter consisting of S.S Casing including fresh Tiger Piran Plant	Each	2		-
8	Water Dispenser				
	Providing & installing Orient ICON2 Hot and Cold Two Tap Water Dispenser	Each	1		-
9	Kindle				
	Supplying Amazon Kindle (E-Book reader) Paperwhite (10th Gen) 6", Waterproof, Wi-Fi	Each	1		-
10	Floor Cushions				
	Supply of Floor cushions randomly placed inside hall.	Each	5		-
11	Revolving Rack				
	Supply & installation of Floor standing wooden revolving rack approximate high 5 feet, width 3 feet	Each	1		-
Sub Total Air Furniture & Equipments Works Rs. (G):					



	Client:				NOTE:	Date:	Scale:
	NATIONAL ASSEMBLY				THIS DRAWING SUPERCEDES ALL PREVIOUS DRAWINGS.	NOV-2022	
	Project:	Title:	Sub-title:			Project No.	Job Sheet No.
	INTERIOR	PROPOSAL	3D VIEW				3D-1



	Client:				NOTE:	Date:	Scale:
	NATIONAL ASSEMBLY				THIS DRAWING SUPERCEDES ALL PREVIOUS DRAWINGS.	NOV-2022	
	Project:	Title:	Sub-title:			Project No.	Job Sheet No.
	INTERIOR	PROPOSAL	3D VIEW				3D-2



	Client:				NOTE:	Date:	Scale:
	NATIONAL ASSEMBLY				THIS DRAWING SUPERCEDES ALL PREVIOUS DRAWINGS.	NOV-2022	
	Project:	Title:	Sub-title:			Project No.	Job Sheet No.
	INTERIOR	PROPOSAL	3D VIEW				3D-4

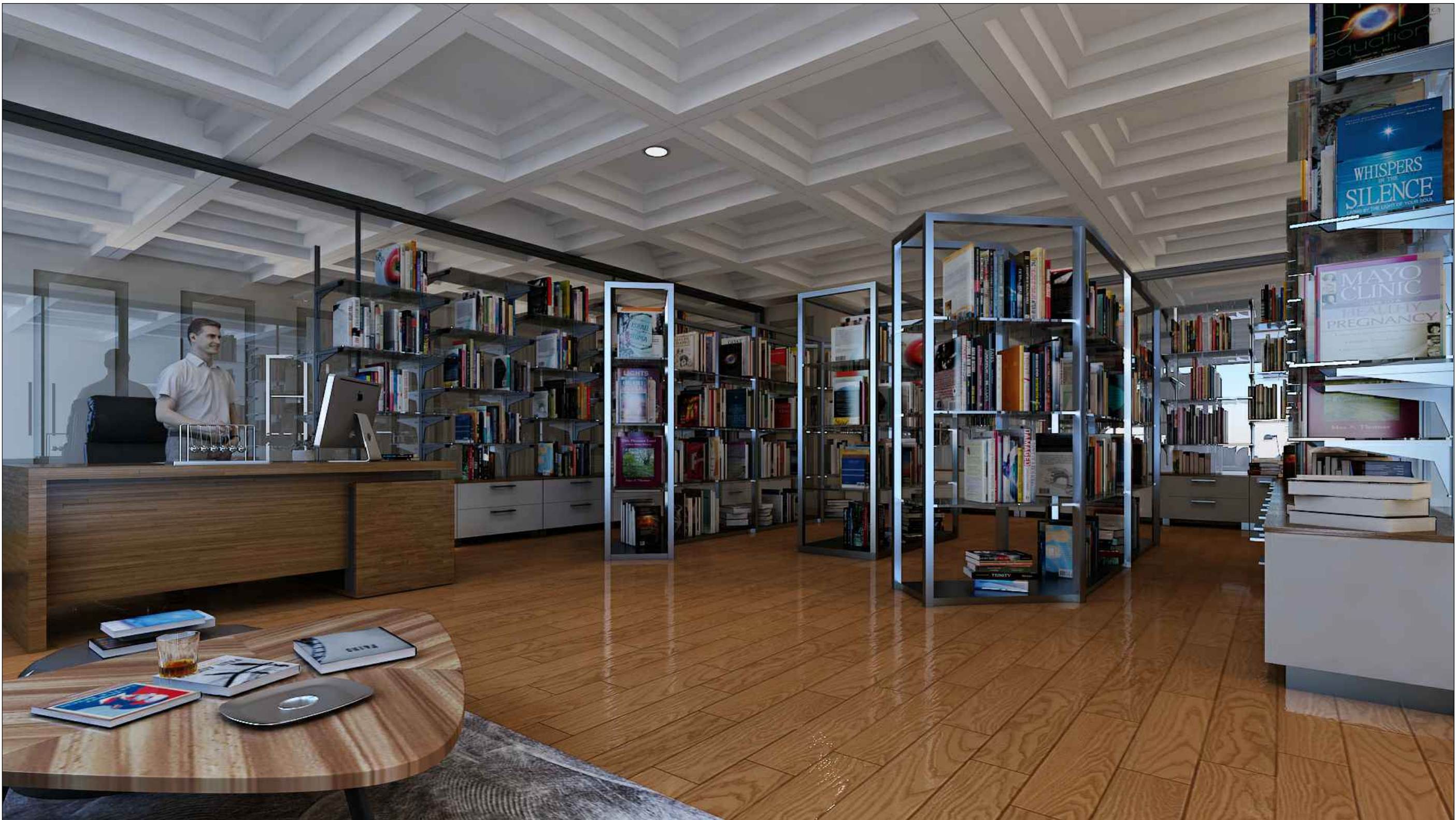

	Client:				NOTE:	Date:	Scale:
	NATIONAL ASSEMBLY				THIS DRAWING SUPERCEDES ALL PREVIOUS DRAWINGS.	NOV-2022	
	Project:	Title:	Sub-title:			Project No.	Job Sheet No.
	INTERIOR	PROPOSAL	3D VIEW				3D-5

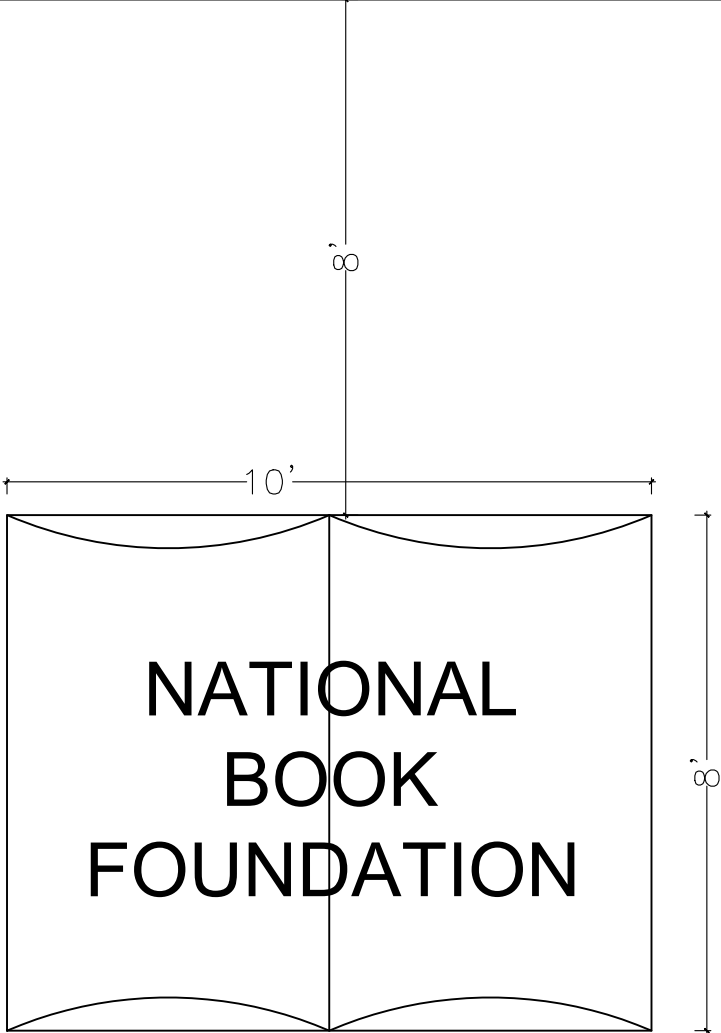
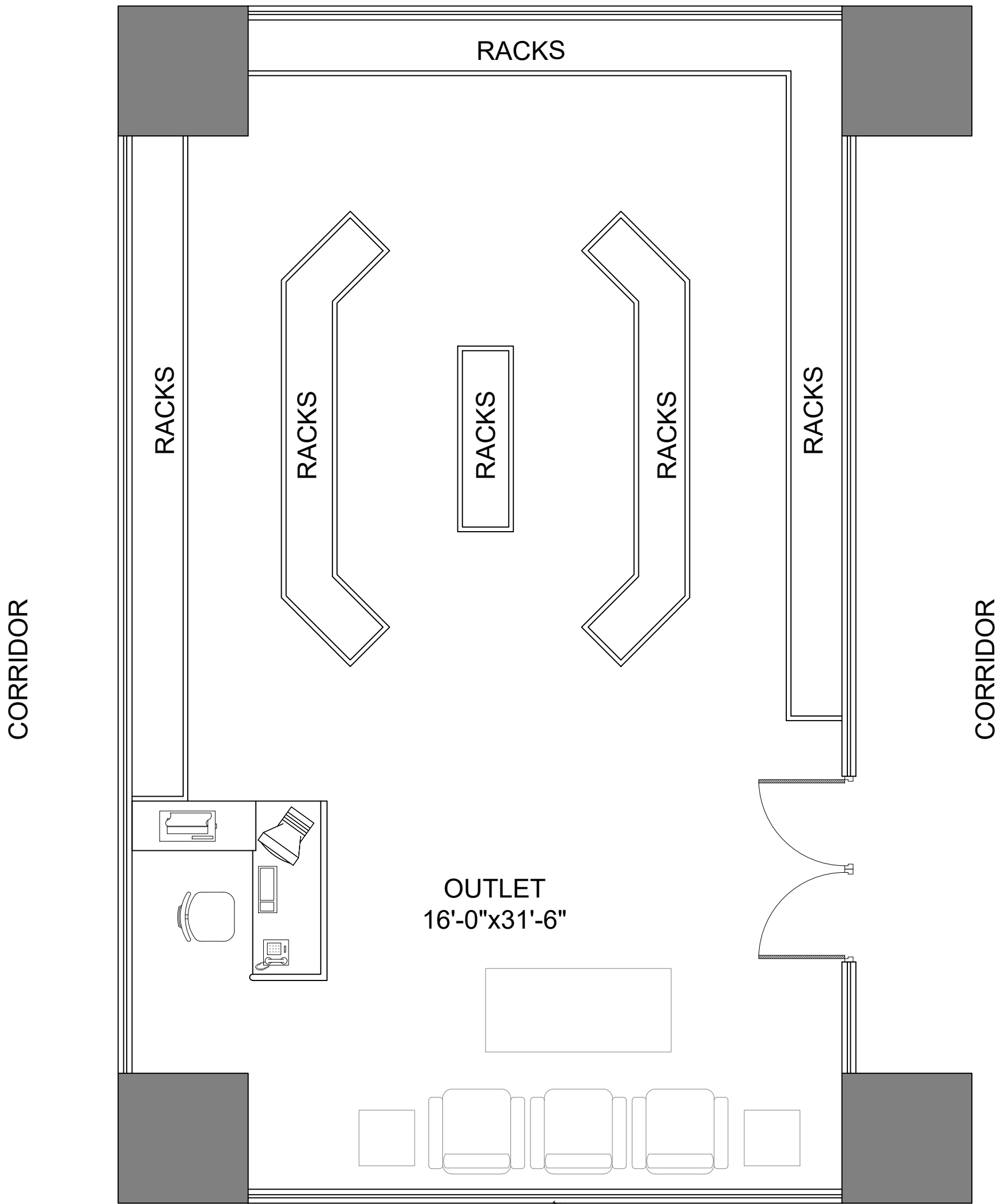

MASTER PLAN

	Client: NATIONAL ASSEMBLY			NOTE: THIS DRAWING SUPERCEDES ALL PREVIOUS DRAWINGS.	Date: NOV-2022	Scale:
	Project:	Title:	Sub-title:		Project No.	Job Sheet No.
	INTERIOR	PROPOSAL	MASTER PLAN			A-01

CORRIDOR

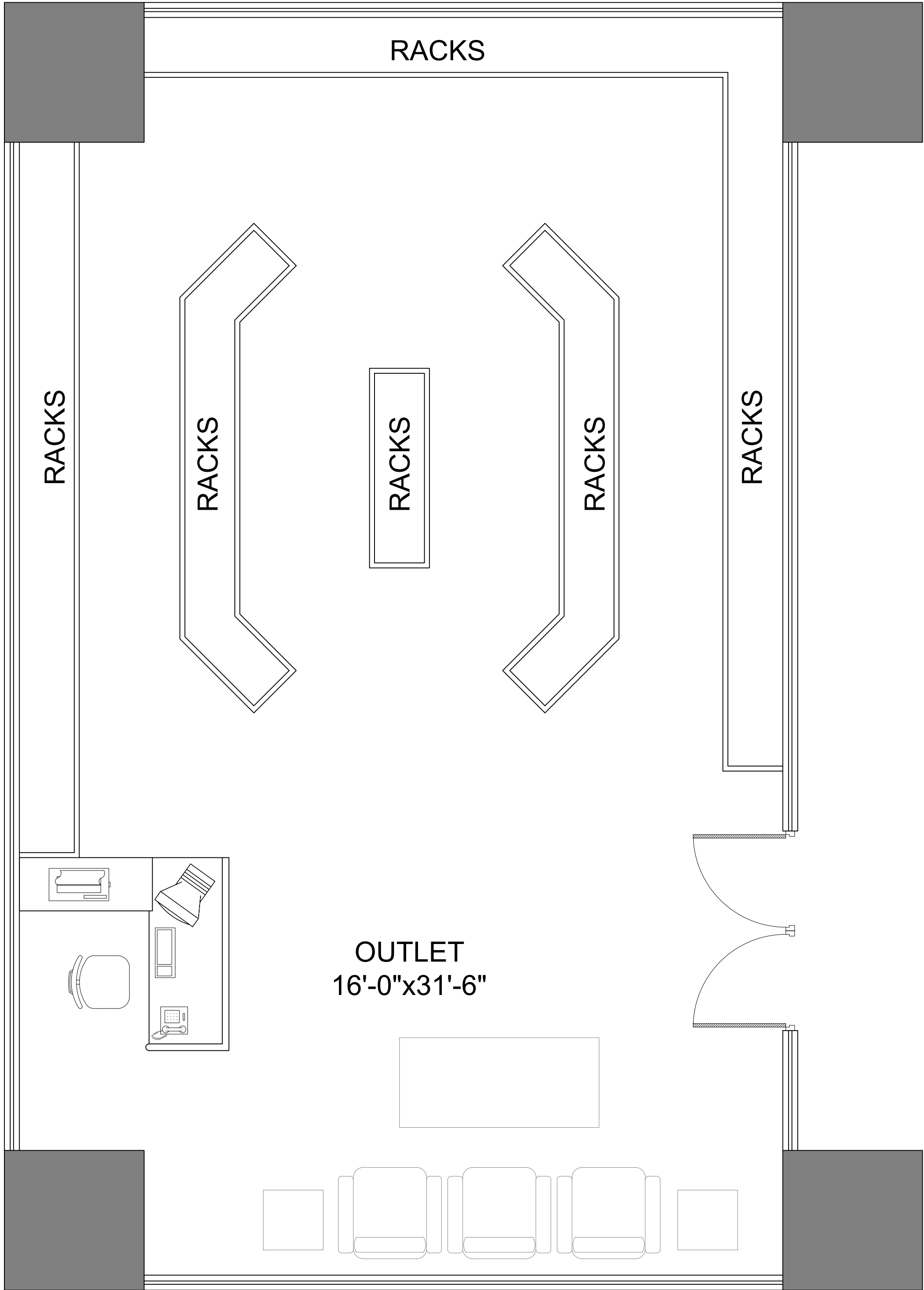

LAYOUT PLAN

	Client: NATIONAL ASSEMBLY			NOTE: THIS DRAWING SUPERCEDES ALL PREVIOUS DRAWINGS.	Date: NOV-2022	Scale:
	Project:	Title:	Sub-title:		Project No.	Job Sheet No.
	INTERIOR	PROPOSAL	LAYOUT PLAN			A-02

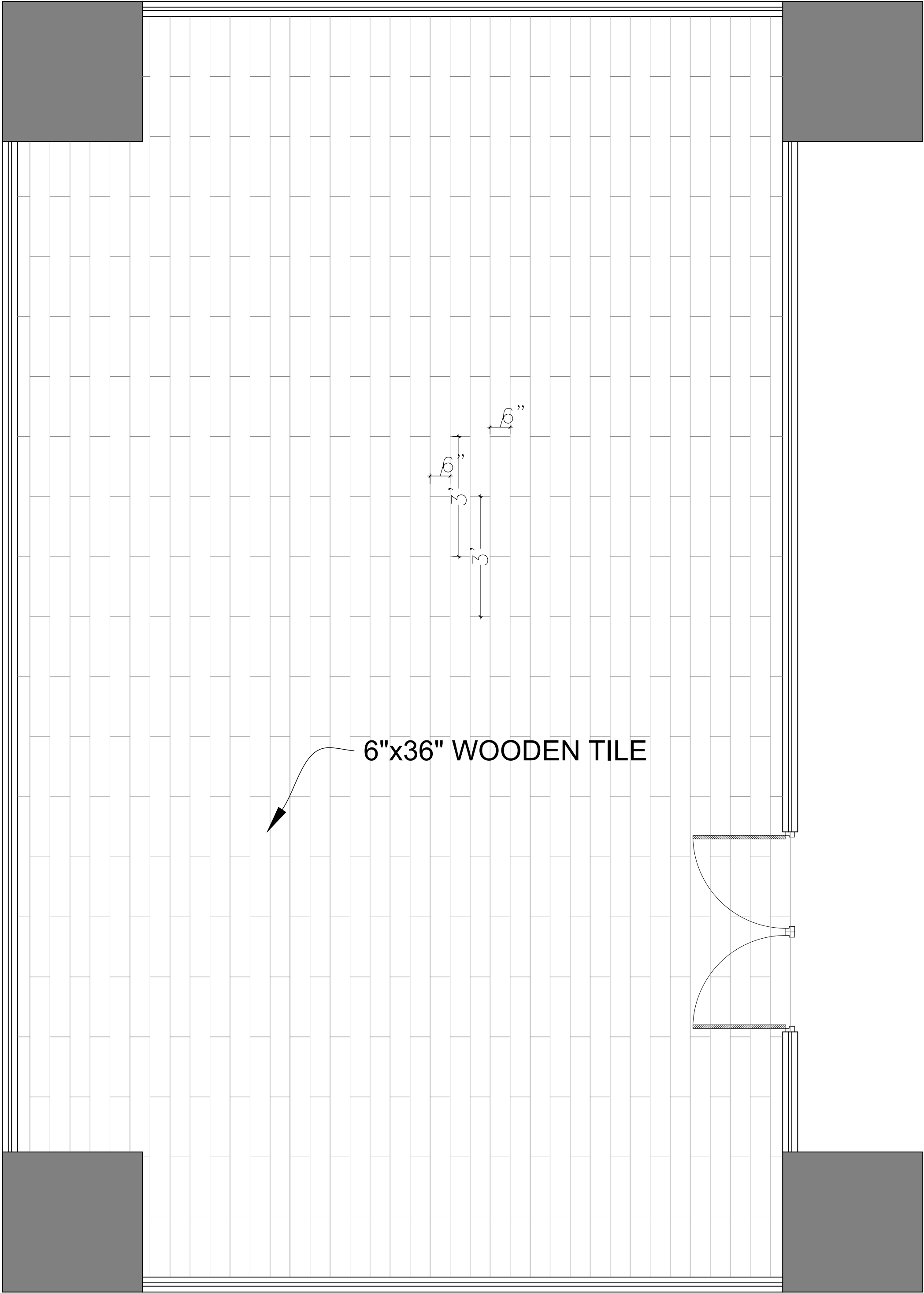

FLOORING PLAN

	Client:				NOTE:	Date:	Scale:
	NATIONAL ASSEMBLY				THIS DRAWING SUPERCEDES ALL PREVIOUS DRAWINGS.	NOV-2022	
	Project:	Title:	Sub-title:			Project No.	Job Sheet No.
	INTERIOR	PROPOSAL	FLOORING PLAN				A-03

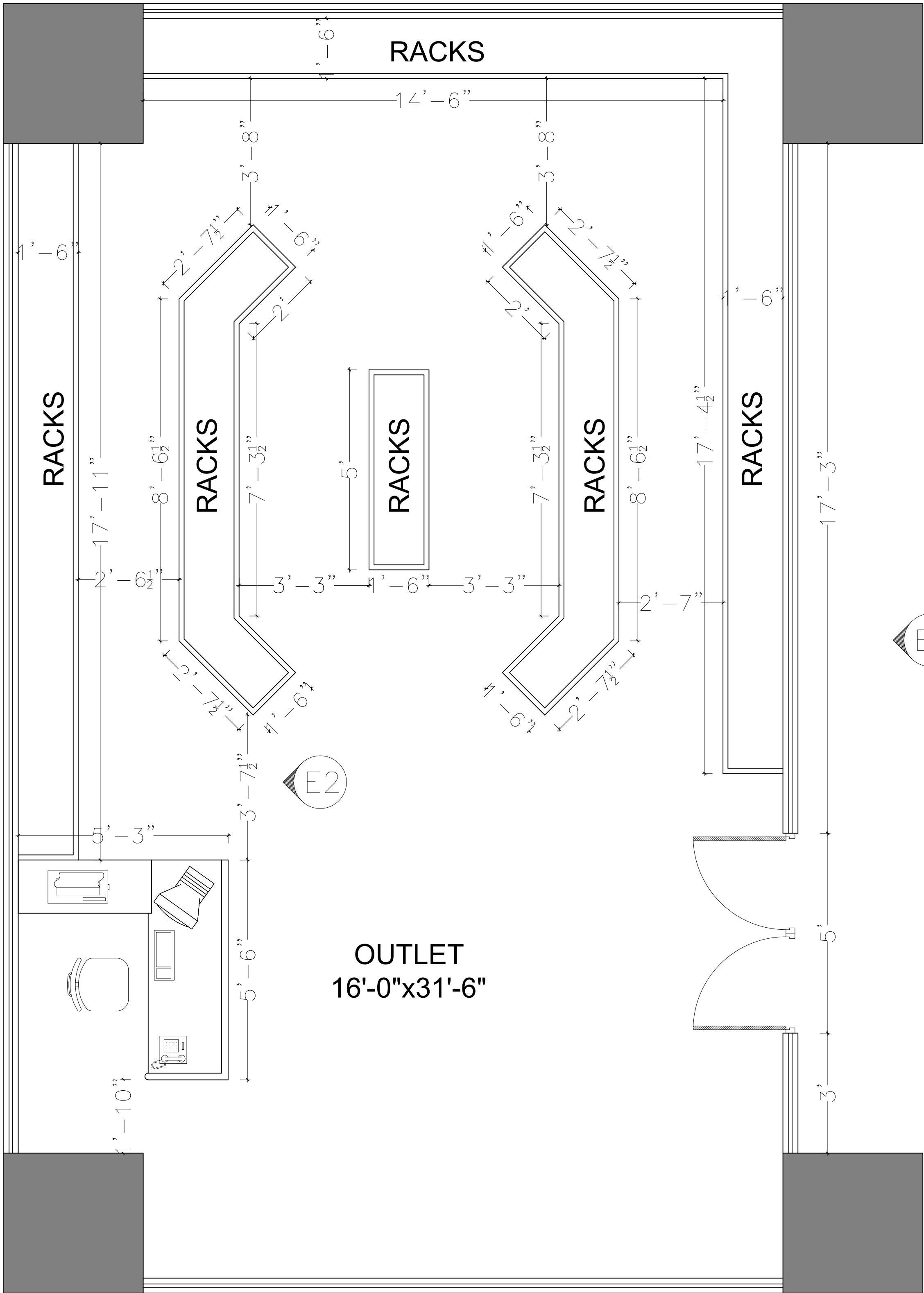

WORKING PLAN

	Client:				NOTE:	Date:	Scale:
	NATIONAL ASSEMBLY				THIS DRAWING SUPERCEDES ALL PREVIOUS DRAWINGS.	NOV-2022	
	Project:	Title:	Sub-title:			Project No.	Job Sheet No.
	INTERIOR	PROPOSAL	WORKING PLAN			A-04	

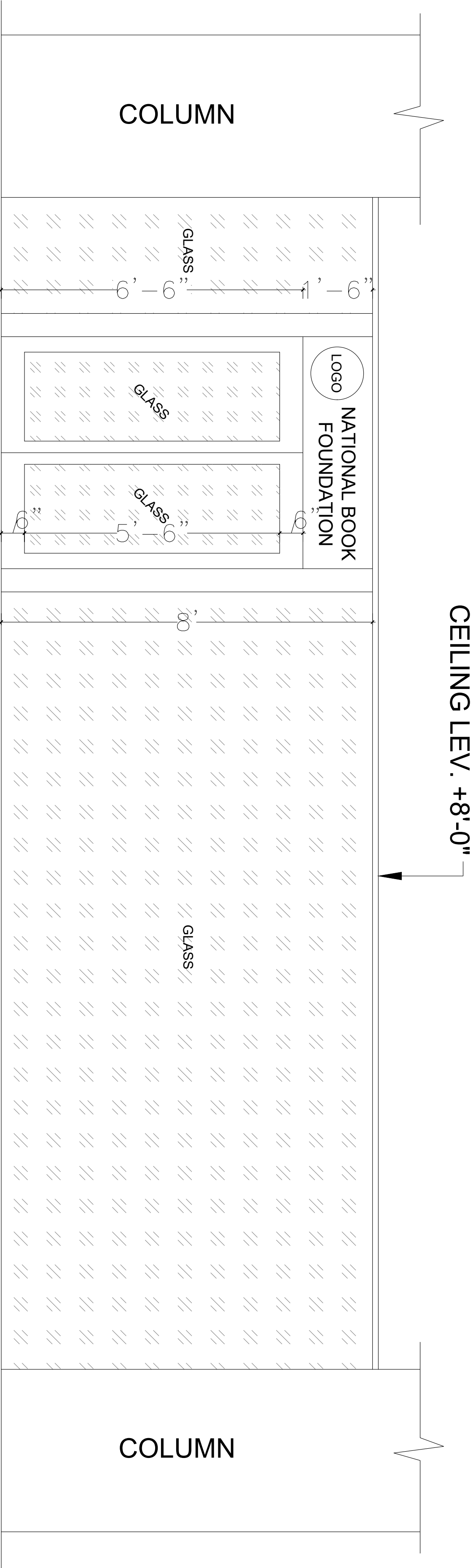

ELEVATION - 1 (E-1)

	Client:				NOTE:	Date:	Scale:
	NATIONAL ASSEMBLY				THIS DRAWING SUPERCEDES ALL PREVIOUS DRAWINGS.	NOV-2022	
	Project:	Title:	Sub-title:			Project No.	Job Sheet No.
	INTERIOR	PROPOSAL	ELEVATION - 1 (E-1)				A-05

ELEVATION - 2 (E-2)

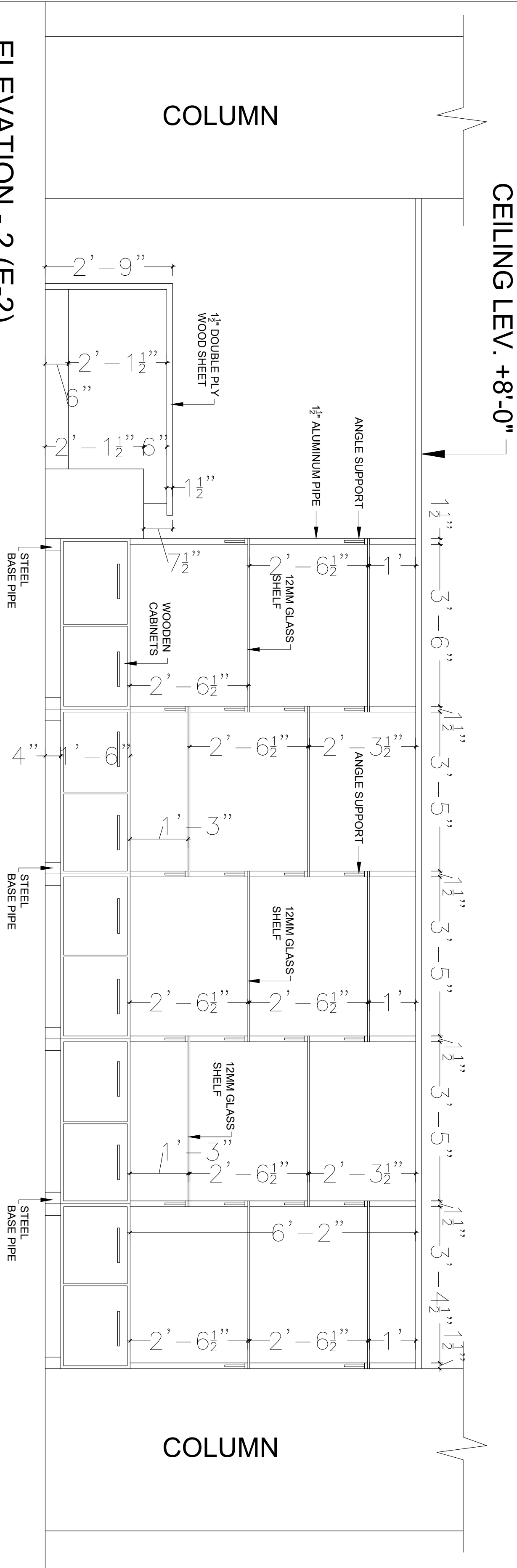

	Client: NATIONAL ASSEMBLY				NOTE: THIS DRAWING SUPERCEDES ALL PREVIOUS DRAWINGS.	Date: NOV-2022	Scale:
	Project:	Title:	Sub-title:			Project No.	Job Sheet No.
	INTERIOR	PROPOSAL	ELEVATION - 2 (E-2)				A-06

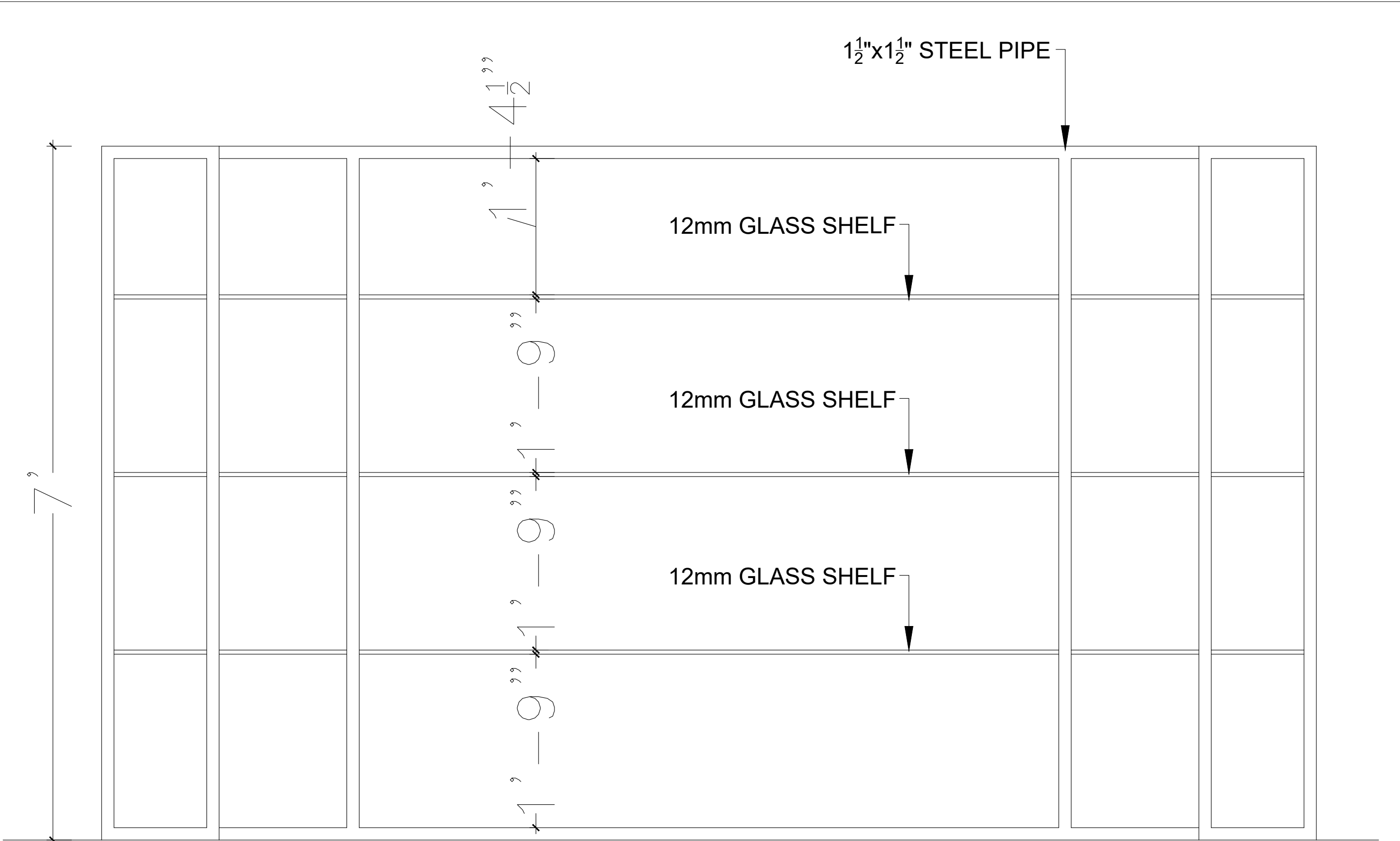

BOOK RACK - 1

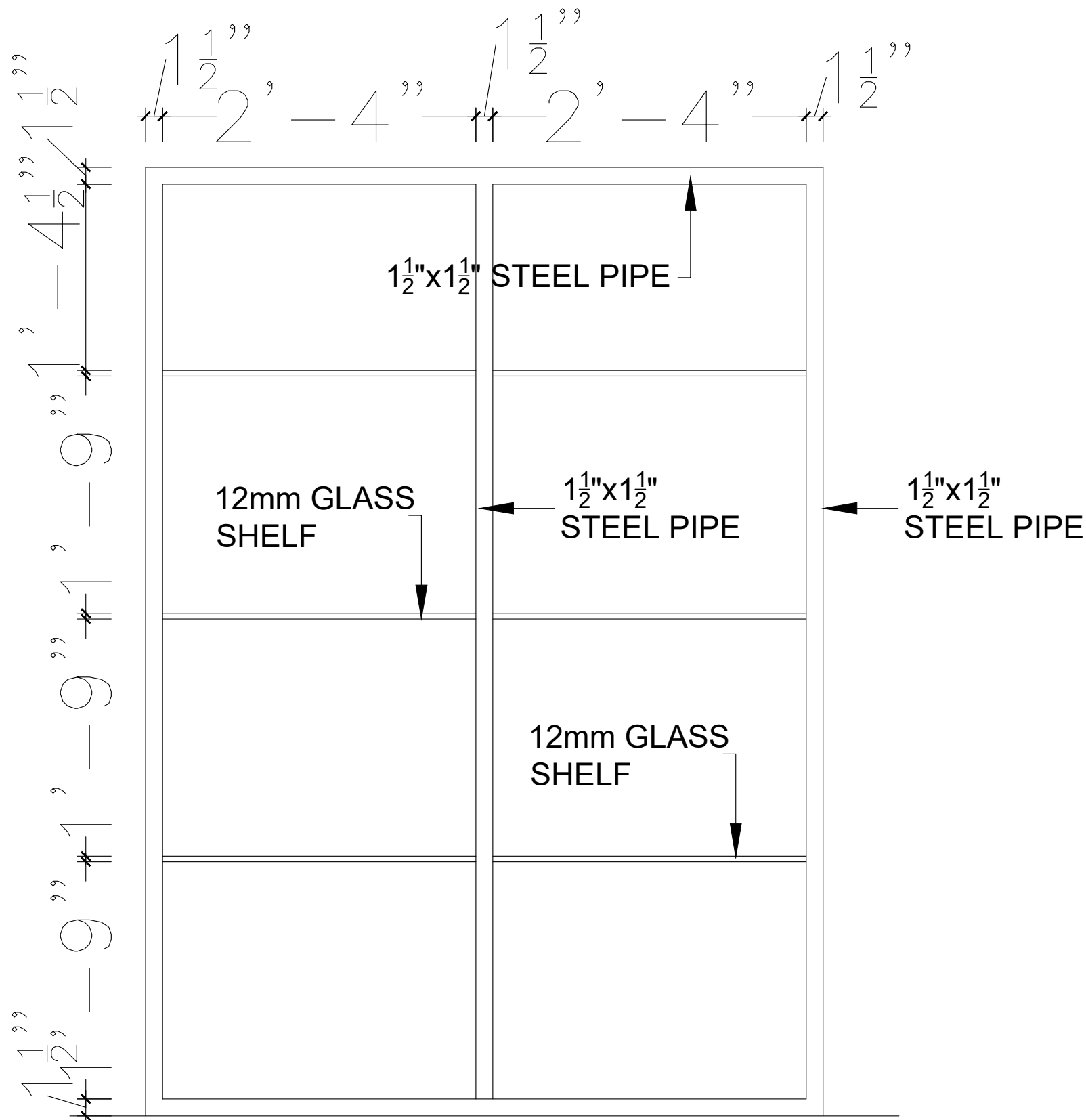

BOOK RACK - 2

	Client: NATIONAL ASSEMBLY			NOTE: THIS DRAWING SUPERCEDES ALL PREVIOUS DRAWINGS.	Date: NOV-2022	Scale:
	Project:	Title:	Sub-title:		Project No.	Job Sheet No.
	INTERIOR	PROPOSAL	BOOK SHELF DETAILS			A-07